







# Medizinische Einrichtungen

## Legende

-  Euregio Via Salina
-  Euregio Schwaz - Bad Tölz-Wolfratshausen - Miesbach
-  Euregio ZWK
-  Euregio Inntal
-  Nationale Grenzen
-  medizinische Einrichtung

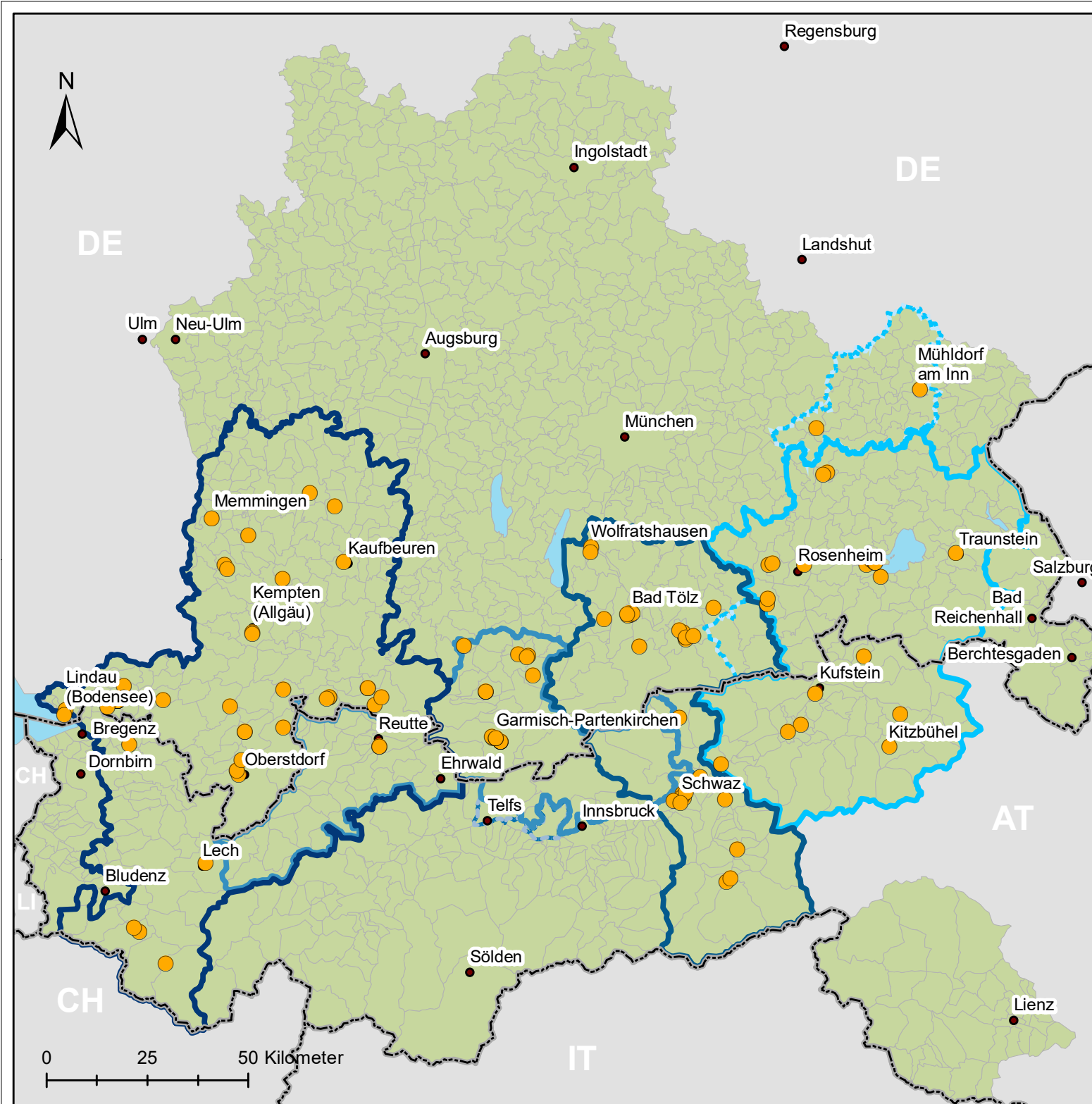

Räumliche Auflösung: Kommunen (2016)  
Entwurf & Kartographie: FAU Erlangen-Nürnberg  
Anja Sperr, Markus Lambracht & Tobias Chilla  
Kartengrundlage: © Eurostat (ESTAT) - GISCO  
Datengrundlage: DESTATIS 2020 & Statistik Austria 2020